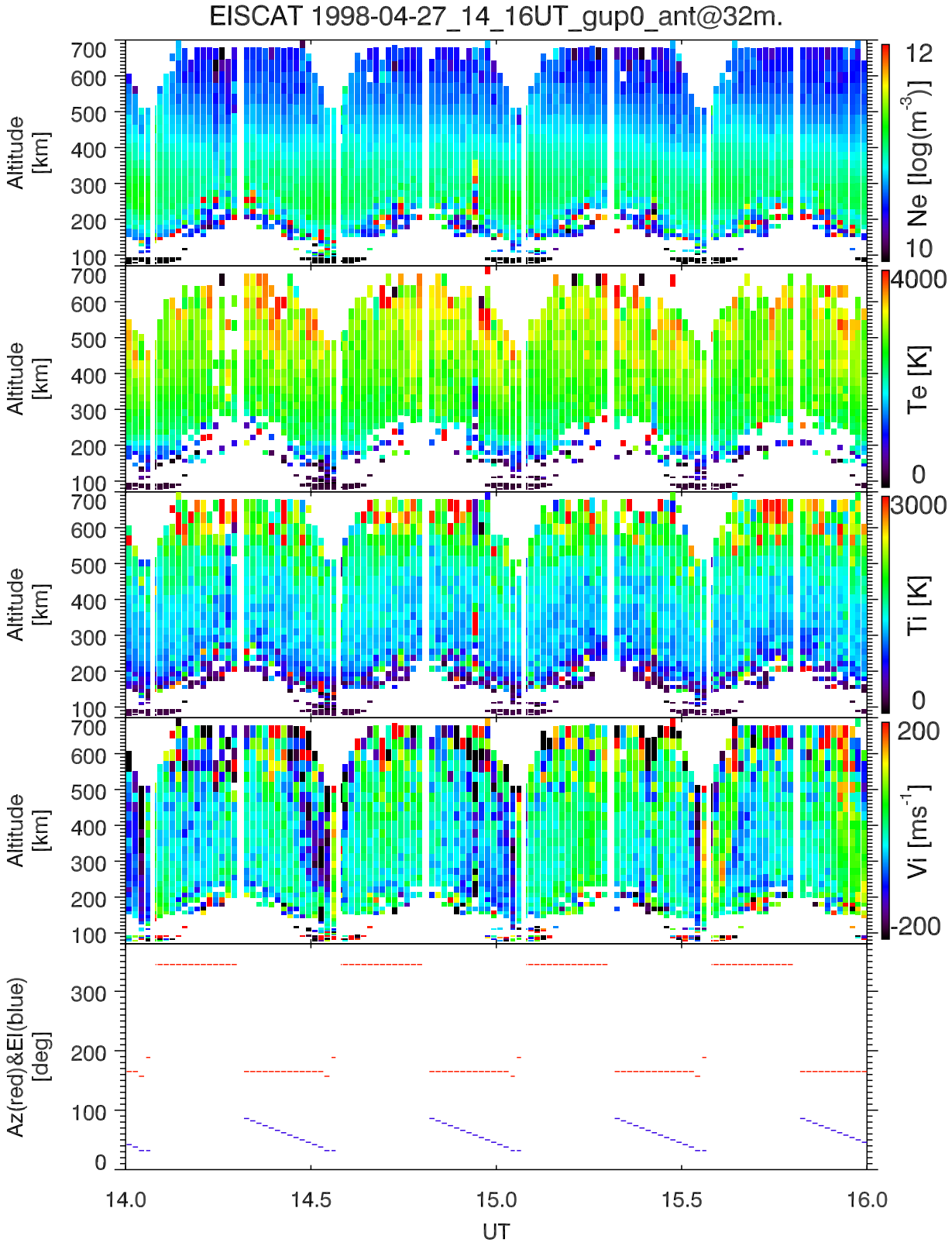
EISCAT 1998-04-27_14_16UT_gup0_ant@32m.
Altitude [km]
Ne [log(m-3)]
12
10
Te [K]
4000
0
Ti [K]
3000
0
Vi [ms-1]
200
-200
Az(red)&El(blue) [deg]
UT
14.0
14.5
15.0
15.5
16.0