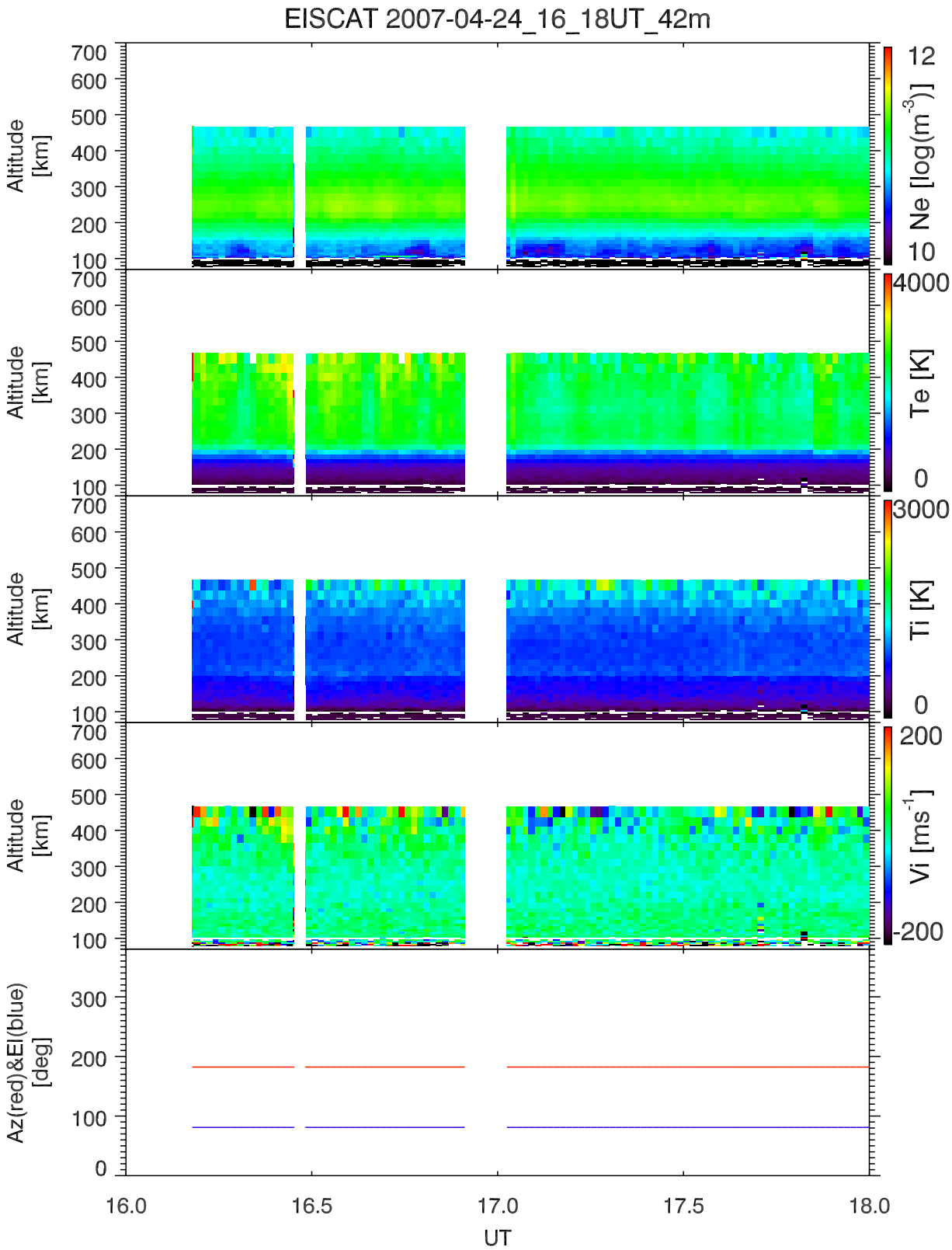
EISCAT 2007-04-24_16_18UT_42m
Altitude [km]
Ne [log(m^-3)]
12
10
Te [K]
4000
0
Ti [K]
3000
0
Vi [ms^-1]
200
-200
Az(red)&El(blue) [deg]
700
600
500
400
300
200
100
0
16.0
16.5
17.0
17.5
18.0
UT