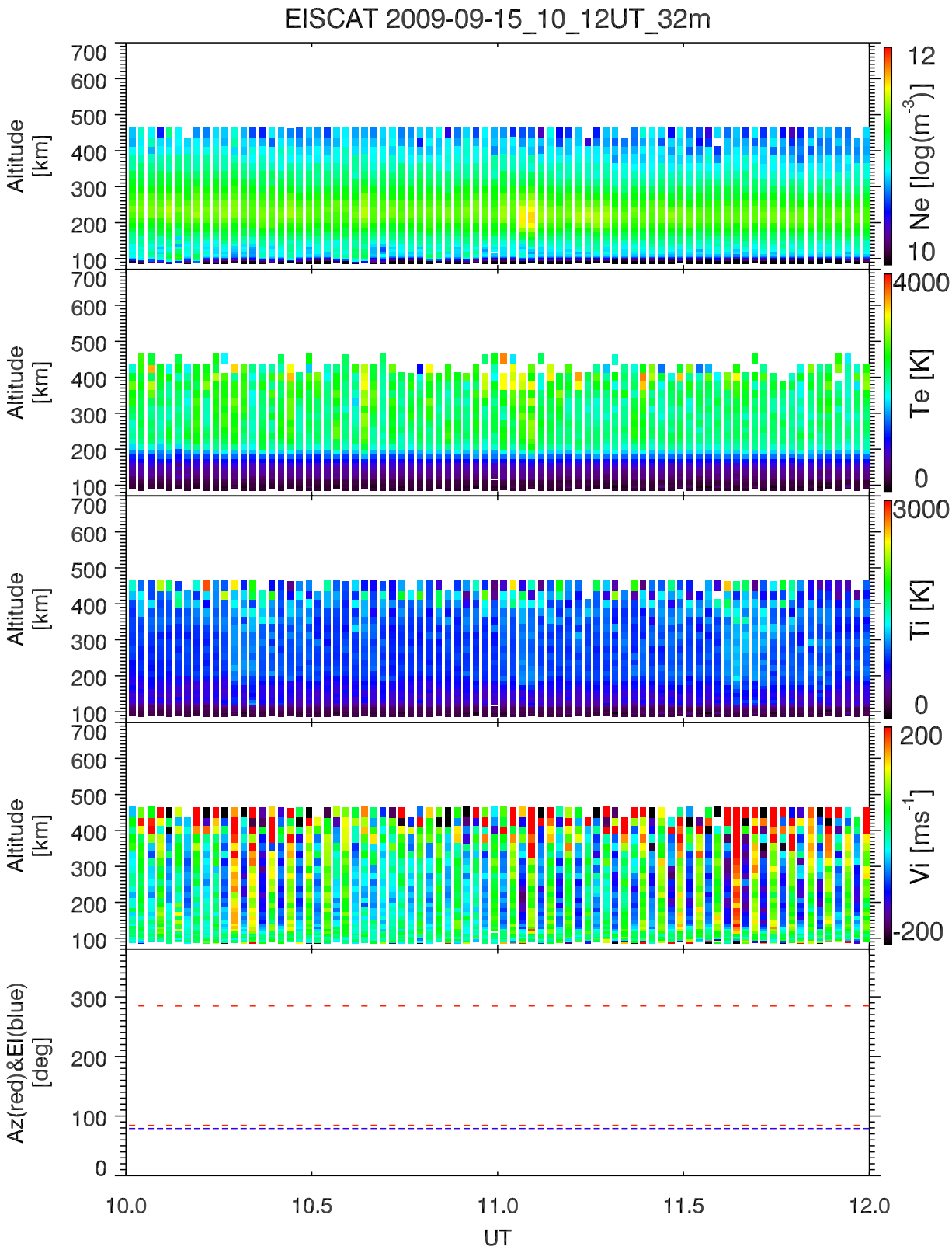
EISCAT 2009-09-15_10_12UT_32m
Altitude [km]
Ne [log(m^-3)]
Te [K]
Ti [K]
Vi [ms^-1]
Az(red)&El(blue) [deg]
UT
10.0
10.5
11.0
11.5
12.0