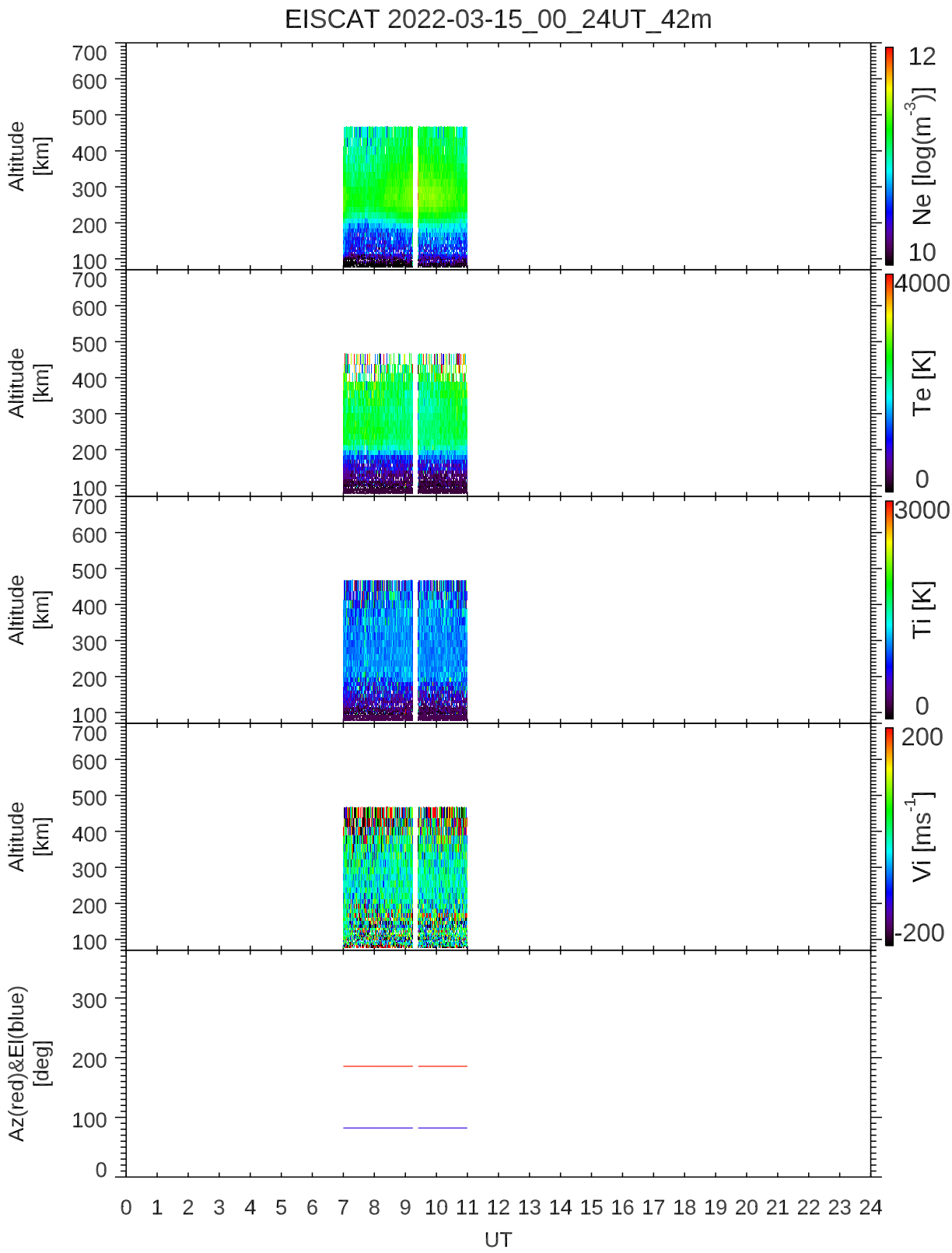
EISCAT 2022-03-15_00_24UT_42m
Altitude [km]
Ne [log(m-3)]
12
10
Te [K]
4000
0
Ti [K]
3000
0
Vi [ms-1]
200
-200
Az(red)&El(blue) [deg]
UT